

ABELL SURVEYING & MAPPING

1140 SEQUOIA STREET • DELAVAN, WISCONSIN 53115
262-728-6737

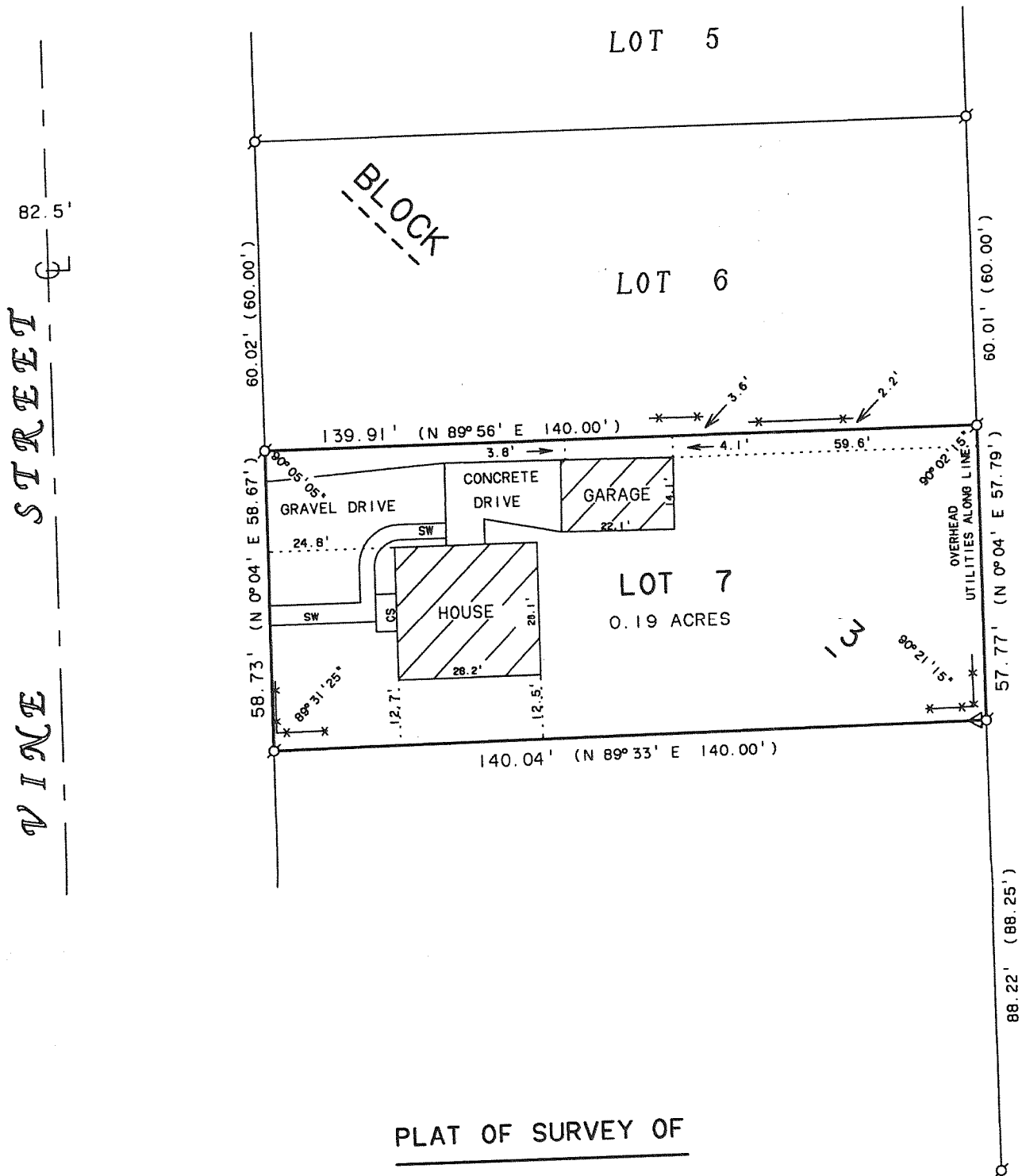

PLAT OF SURVEY OF

LOT 7, BLOCK 3, SUNSET VIEW SUBDIVISION, CITY
OF DELAVAN, WALWORTH COUNTY, WISCONSIN.

N



SCALE 1" = 30'

LEGEND

- Ø - IRON PIPE FOUND
- - IRON PIPE FOUND
- SW - SIDEWALK
- CS - CONCRETE STOOP
- △ - UTILITY POLE
- * - WOOD RAIL FENCE
- () - RECORDED AS

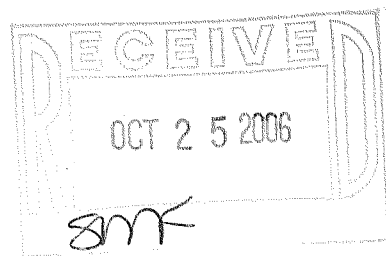

I HEREBY CERTIFY THAT I HAVE SURVEYED THE ABOVE DESCRIBED PROPERTY AND THAT THE ABOVE MAP IS A TRUE REPRESENTATION THEREOF AND SHOWS THE SIZE AND LOCATION OF THE PROPERTY, ITS EXTERIOR BOUNDARIES, THE LOCATION OF ALL VISIBLE STRUCTURES AND DIMENSIONS OF ALL PRINCIPAL BUILDINGS THEREON, BOUNDARY FENCES, APPARENT EASEMENTS, ROADWAYS AND VISIBLE ENCROACHMENTS, IF ANY, TO THE BEST OF MY KNOWLEDGE AND BELIEF.

THIS SURVEY IS MADE FOR THE USE OF THE PRESENT OWNERS OF THE PROPERTY, AND ALSO THOSE WHO PURCHASE, MORTGAGE, OR GUARANTEE THE TITLE THERETO WITHIN ONE (1) YEAR FROM DATE HEREOF.

David F. Abell

DAVID F. ABELL

WISCONSIN REGISTERED LAND SURVEYOR, S-1596

ORDERED BY: SHOREWEST REALTORS
830 E. GENEVA STREET
DELAVAN, WI 53115

August 8, 2006

DATE

JOB NUMBER - 91027A

NOTE: THIS IS NOT A CERTIFIED COPY UNLESS SEALED.

002-2362

XSV-14